Global Collaboration

Extending Professional Learning Networks in **Learning Support** and **Special Education**

Building your

Special Education and Learning Support Professional Learning Networks

Twitter
People to follow
Hashtags to follow

Blogs and RSS
Feeds we like!

Social Bookmarking
del.icio.us Links

Facebook
Facebook Groups
Facebook Pages

Building your

Special Education and Learning Support Professional Learning Networks

bit.ly/Ss4e28

Global Collaboration

- WHAT we are covering
- WHY we are covering it?
- WHY us?

Global Collaboration

- HOW MANY users of Social Media are there?
- WHAT is out there for supporting “diverse learners”
- HOW to keep track and make sense of it all

Global Collaboration

- Not a “how to” session
- NO MORE bullet points
- PROMISE!

help
validating
connect
links
helpful
concern
helper
share
problem
individualized
collaboration
creative
direction
development
resources
Collegiality
competent
connections
humor
kaleidoscope
problem-solver
friendship
new
validated
diverse
professional
connecting
collaborate
advice
supported
care
questioning
creating
fun
conversations
Connection
tech
skillful
ideas
helping
global
sharing
connected
passions
powerful
collaborating
ingenuity
accomplished
dedication
support
create
assistance
inspiration
enriching
friends
reassured
personal
essential
learning
solving
feedback
shared
honest
network
venting
community

Barbara Landsberg

Sales and Marketing Director
(Occupational Therapist)

@barblandsberg
@spectronics

INCLUSIVE LEARNING TECHNOLOGIES CONFERENCE 2014

20-23 May 2014
Gold Coast | Queensland | Australia
spectronics.com.au/conference

Join the Spectronics team for four full-on days of immersion in the world of technologies to support diverse learners!

Greg O'Connor

Professional and Consultancy Services Manager (Teacher)

Certified Trainer

@gregoconnor
@spectronics

Spectronics **Consultancy** Team

consultants@spectronics.com.au

Spectronics Inclusive Learning Technologies
Consultancy Team Webinar Series

Successfully using iPads
to Support your Students with Autism

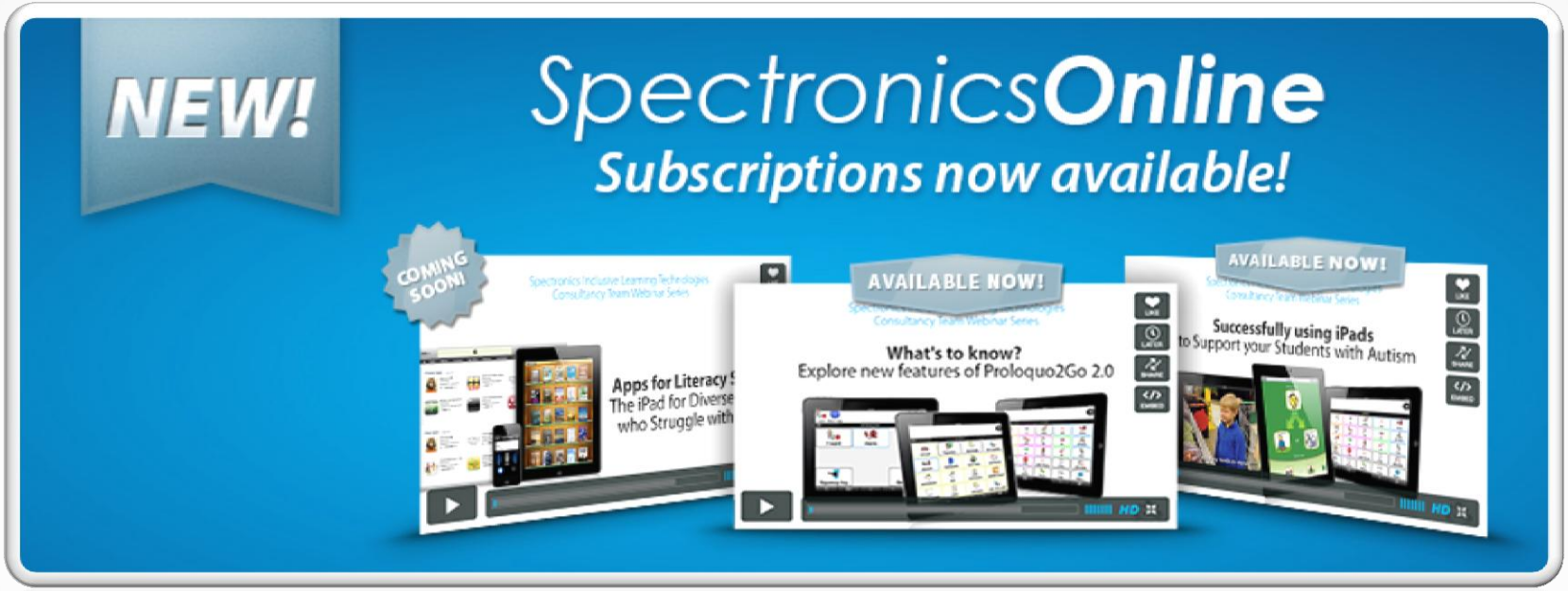

www.spectronics.com.au/online

http://todaysmeet.com/Pathways11

Still think social media is a fad?

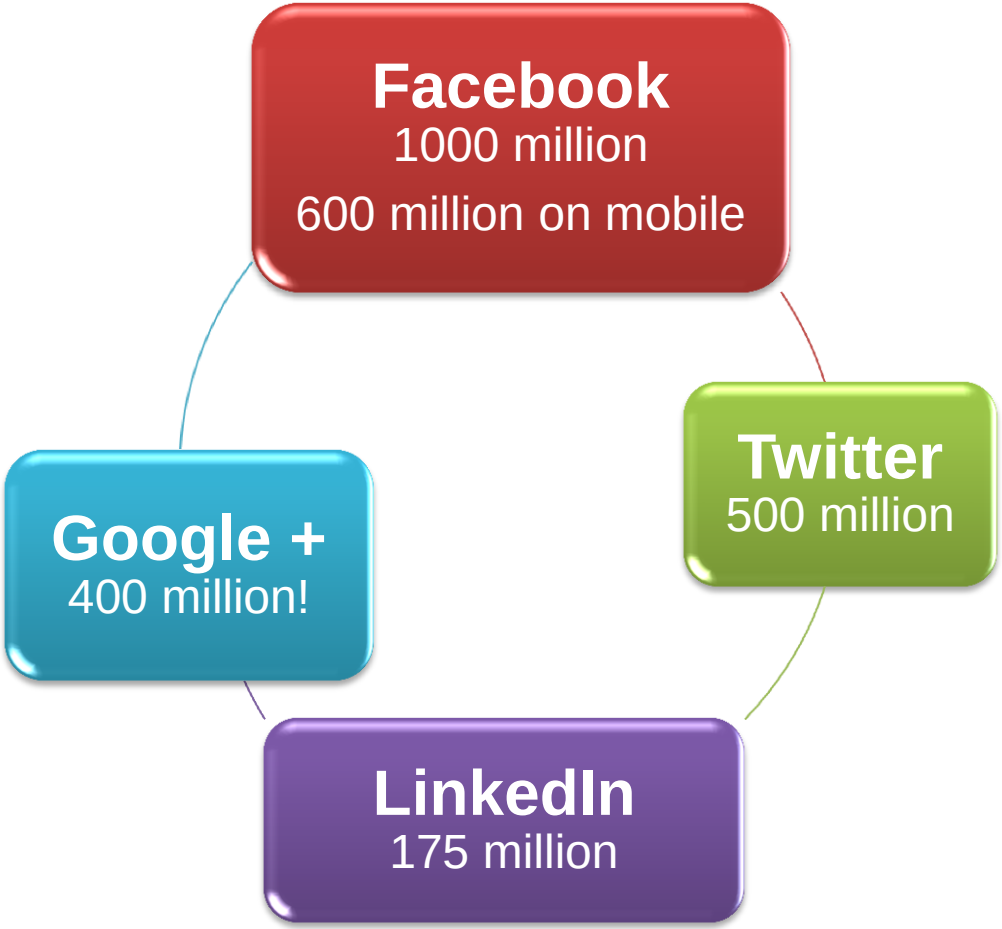

http://expandedramblings.com/index.php/resource-how-many-people-use-the-top-social-media

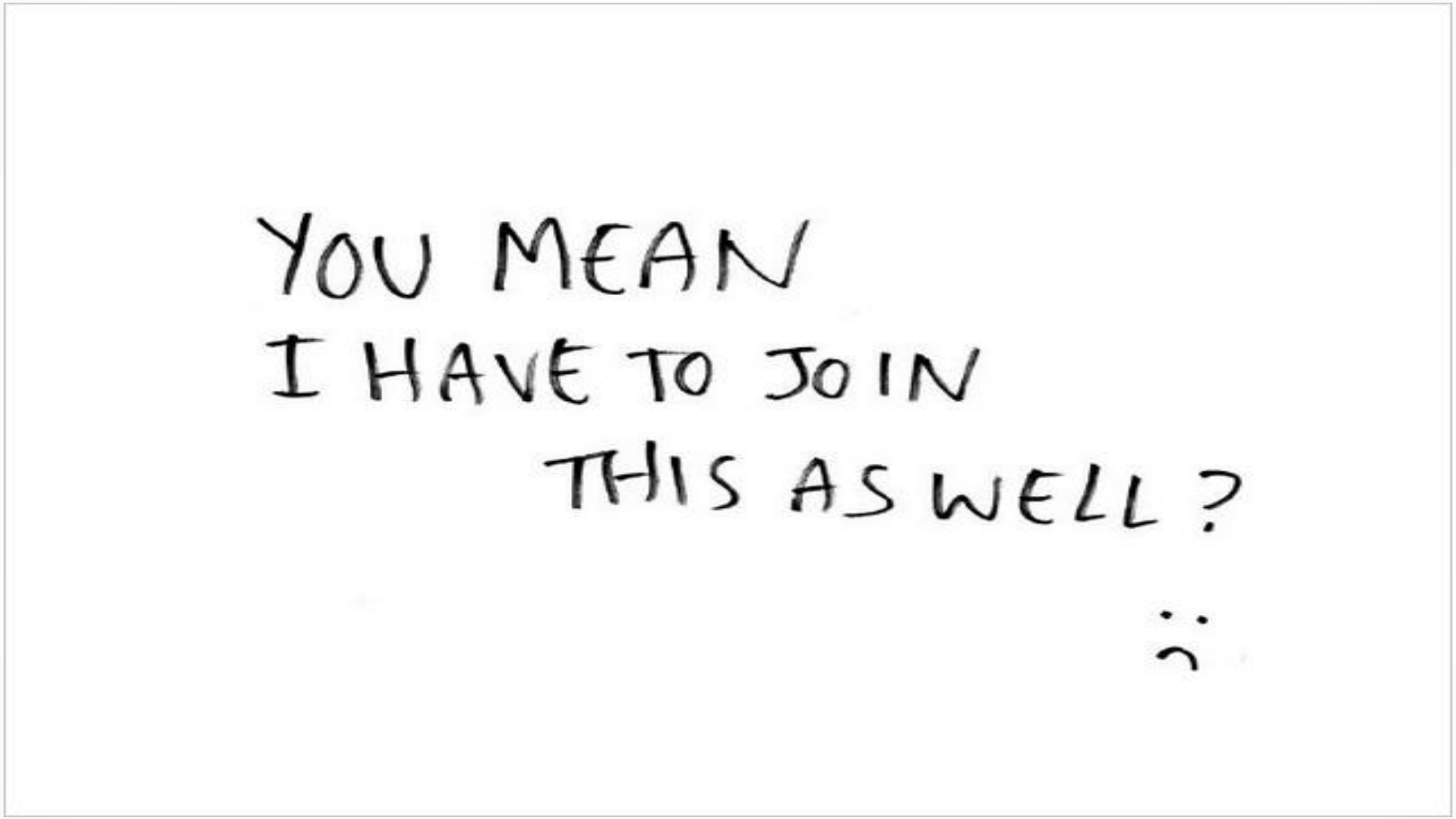
YOU MEAN
I HAVE TO JOIN
THIS AS WELL?
:(

WHY YOU SHOULD BE PLAYING WITH GOOGLE+ NOW

Google+ reminds me of another social network that started up not so long ago. I remember when I created an account and would talk to people about the service they would shake their head, roll their eyes and then say, "You're such a geek."

And, at the time they were right. There was nobody using the service except a bunch of geeks. Geeks trying to figure out how to use the service, did it have a place in our network? How did it work? What was the best way to use it? What did it replace and what did it enhance?

http://www.thethinkingstick.com/why-you-should-be-playing-with-google-now/

History of Twitter

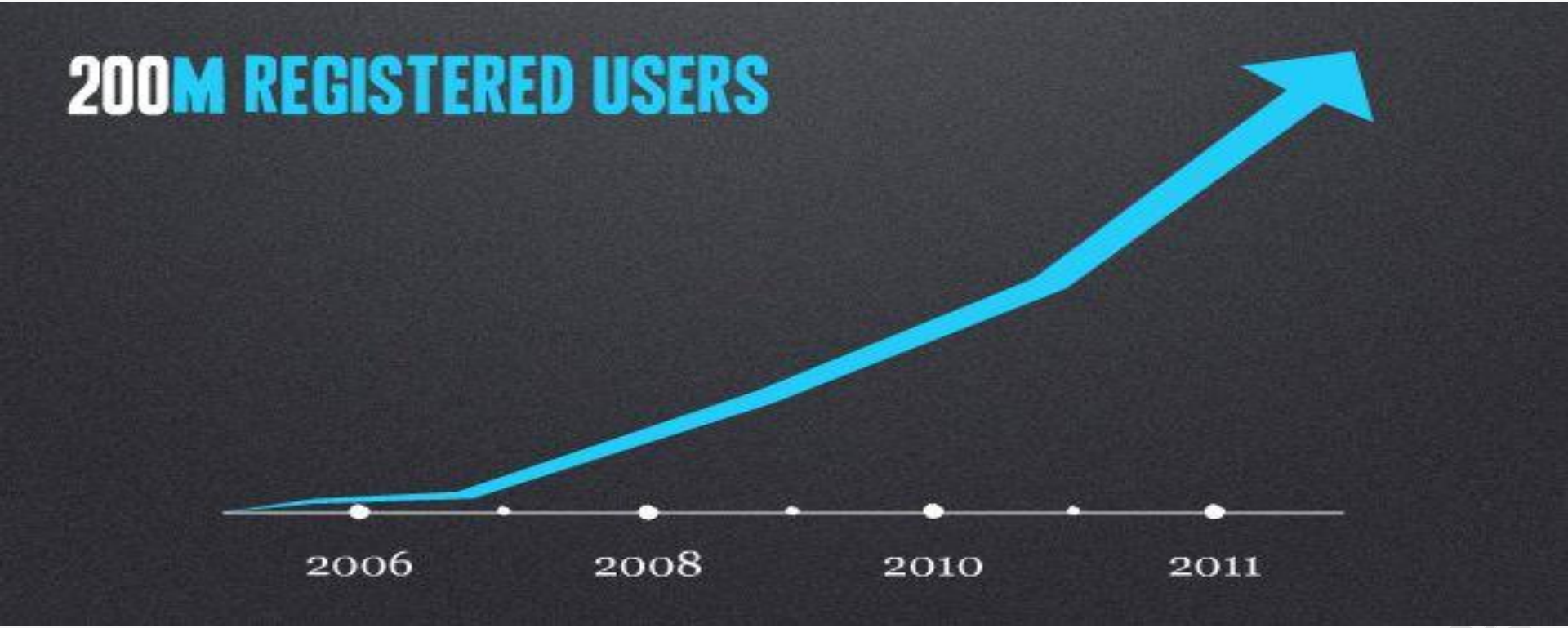

Tweets per Day
50M
40M
30M
20M
10M
Jan 07
Jul 07
Jan 08
Jul 08
Jan 09
Jul 09
Jan 10
Now 340 million tweets per day!
Source: twitter

10,000 tweets per second

#iSad

Home
Connect
Discover
Me
Home
3:24 PTG
Tweet
30%
Barack Obama
@BarackObama
Four more years. pic.twitter.com/bAJE6Vom
7/11/12 12:16 PTG

Jameson
15 minutes ago
Hashtag Jameson was born at 10 oclock last nite. She weys 8pounds and i luv her so much!!!!!!

Other useful social media tools

Pinterest grew more than 4,000% in one year, report says

Comments 1 Email Share +1 1 Tweet 55

Jameson Irish Whiskey

bbc.com

Greek salad

photoxyz.com

1 like · 1 repin

makecookingeasier.pl

fish and chips

2 repins

pinkpistachio.com

Listserves

QIAT Listserve
(Quality Indicators in Assistive Technology)

ISTE SETSIG and Wiki

iste.org/setsig

Facebook Pages

Spectronics

ISTE SETSIG

A4CWSN

APP Name		Curriculum focus	
Cost		Wifi capable	

DOMAIN	4	3	
Curriculum Connection	Skill(s) reinforced are strongly connected to the targeted skill or concept	Skill(s) reinforced are related to the targeted skill or concept	Skill four or c
Authenticity	Targeted skills are practiced in an authentic format/ problem-based learning environment	Some aspects of the app are presented in an authentic learning environment	Skill gam
Feedback	Feedback is specific and results in improved student performance	Feedback is specific and results in improved student performance (may include tutorial aids)	Feed of st stuc
Differentiation	App offers complete flexibility to alter settings to meet student needs	App offers more than one degree of flexibility to adjust settings to meet	App setti

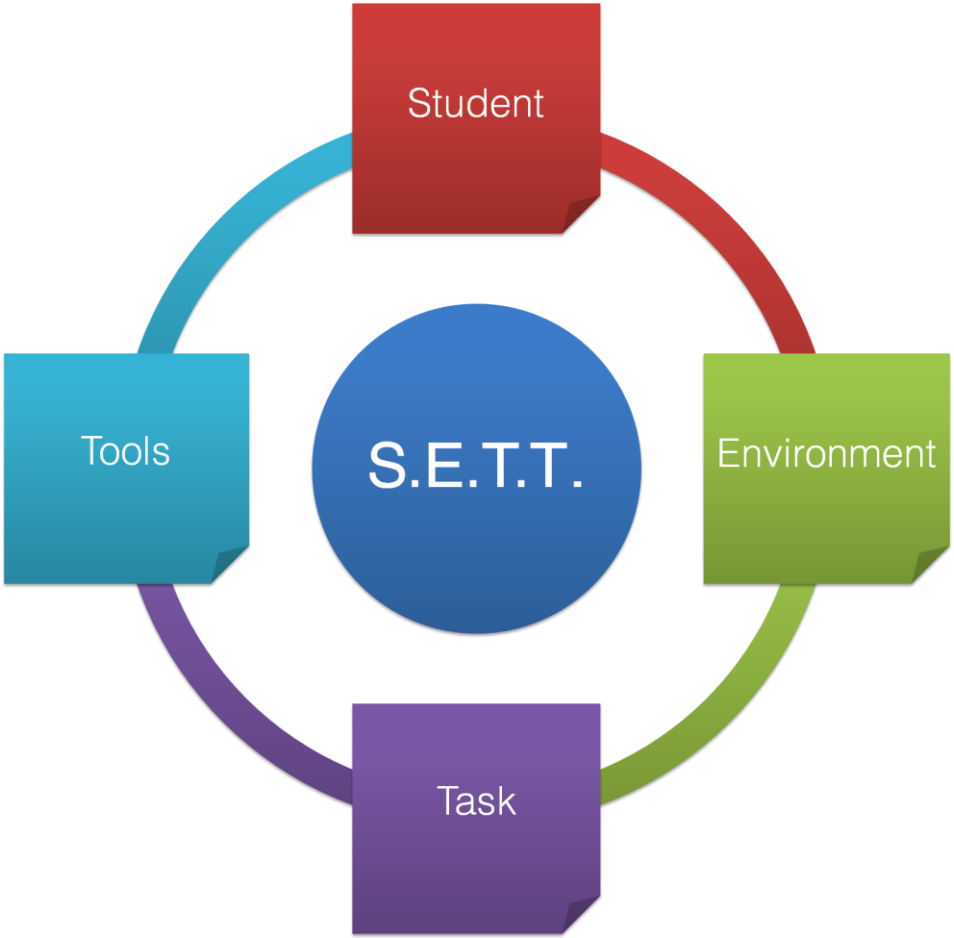

spectronics.com.au/blog/tools-and-resources/sett

Facebook Groups

iTeach Special Education- iDevices in Special Education

Proloquo2Go Professionals

Twitter @people to follow

Greg O'Connor
UDL, educational technologies, inclusion, literacy and learning support

Cha Cullen
AT, AAC and access

Anita Raftery
AT, educational technologies, UDL

Luis Perez
AT, low vision supports for students, accessibility

Twitter #topics to follow

#aac
#assistivetech
#atchat
#augcomm
#dyslexia *(there is a bit of spam around this)*
#edchat
#edtech
#iear
#LD
#mlearning
#ozteachers
#slpeeps
#slchat
#sped
#spedapps
#spedchat
#spedtech
#UDL
#ukedchat

Tweetchats to join #ATChat

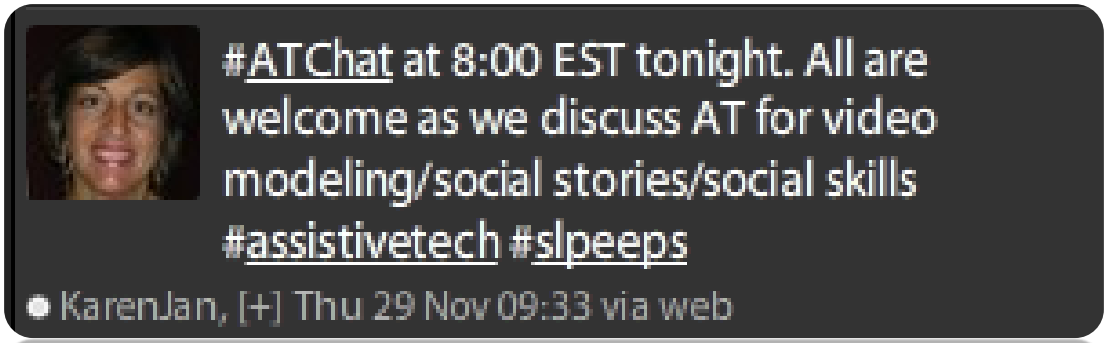

Saved search: **#atchat**

Tweets Top / All / People you follow

Greg O'Connor @gregoconnor 36s
Use of ePub creation apps is great to provide multiple means of representation around social skills - text, video, audio, images #atchat
Expand

Karen Janowski @KarenJan 2m
is it more effective to create your own with peer models and student or buy already created software/apps? What is most effective? #atchat
Followed by Denise Rasmussen and 9 others
Expand

Meghan Graham @SLPMeg 4m
@karenJan @speechtechie #ATchat at ASHA met women from Social Skills Builder who have software for this ow.ly/fFeHR haven't usedyet
Followed by ruth morgan and 12 others
Expand

K Davis @DrKJDavis 6m
just started playing around with socialskillsbuilder bit.ly/Y7oedq while at #ASHA12 looks great! #ATchat
Expand

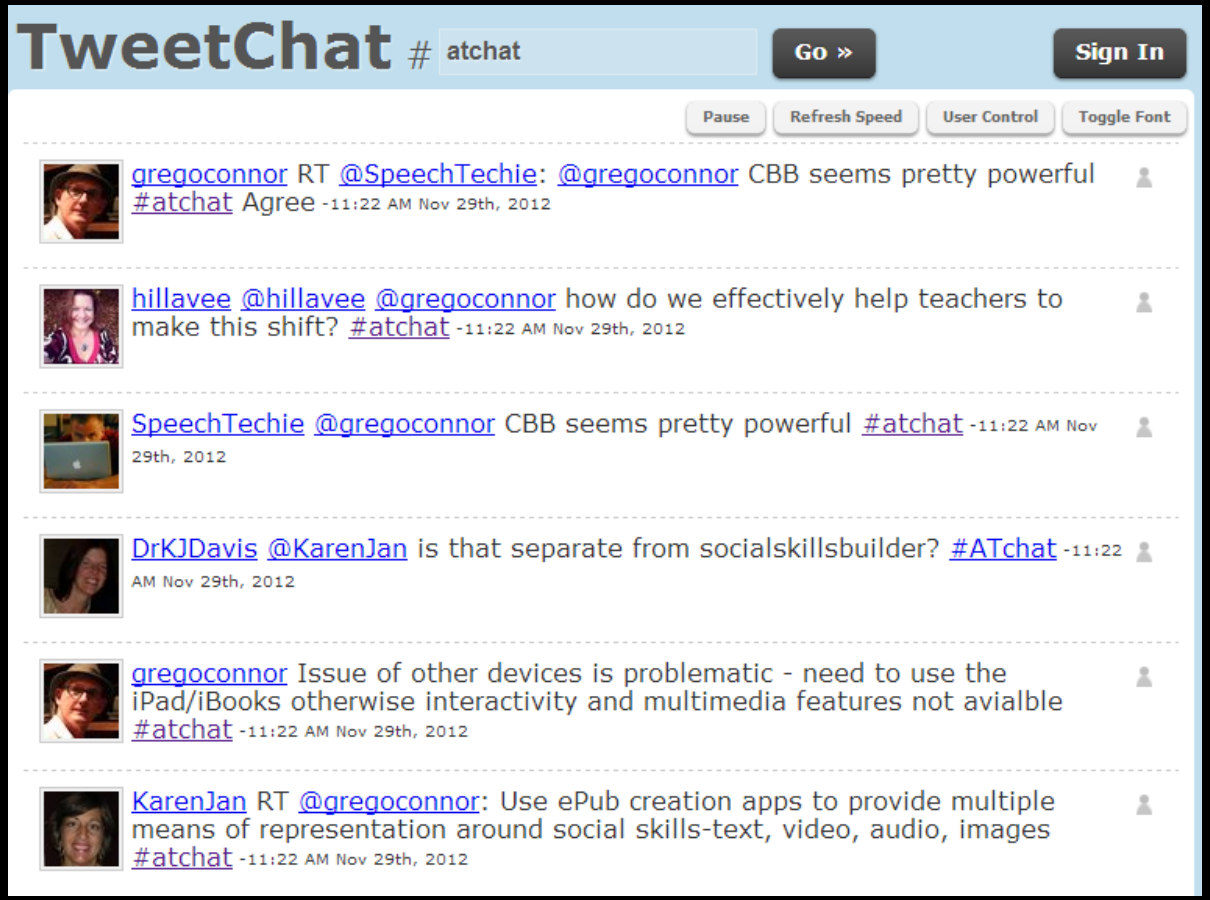

http://tweetchat.com/room/atchat

Scoop.it Topics

- Spectronics Scoop.it Topics
- And broader community of 400 other followed topics and followers …

Pinterest

- Gary James – Apps for Children with Special Needs A4CWSN
- Lauren Enders

Social Bookmarking

Greg O’Connor on de.li.cious

LinkedIn Groups

Ebooks, Ebook Readers, Digital Books and Digital Content...

Special Education Needs (SEN)

YouTube
facebook
myspace
Blogger
digg
.com
twitter
xanga
WordPress
flickr
orkut
del.icio.us
Google
eBay
meebo
bebo
hi5
WIKIPEDIA

Adapted from http://www.flickr.com/photos/josephrobertson/127758523

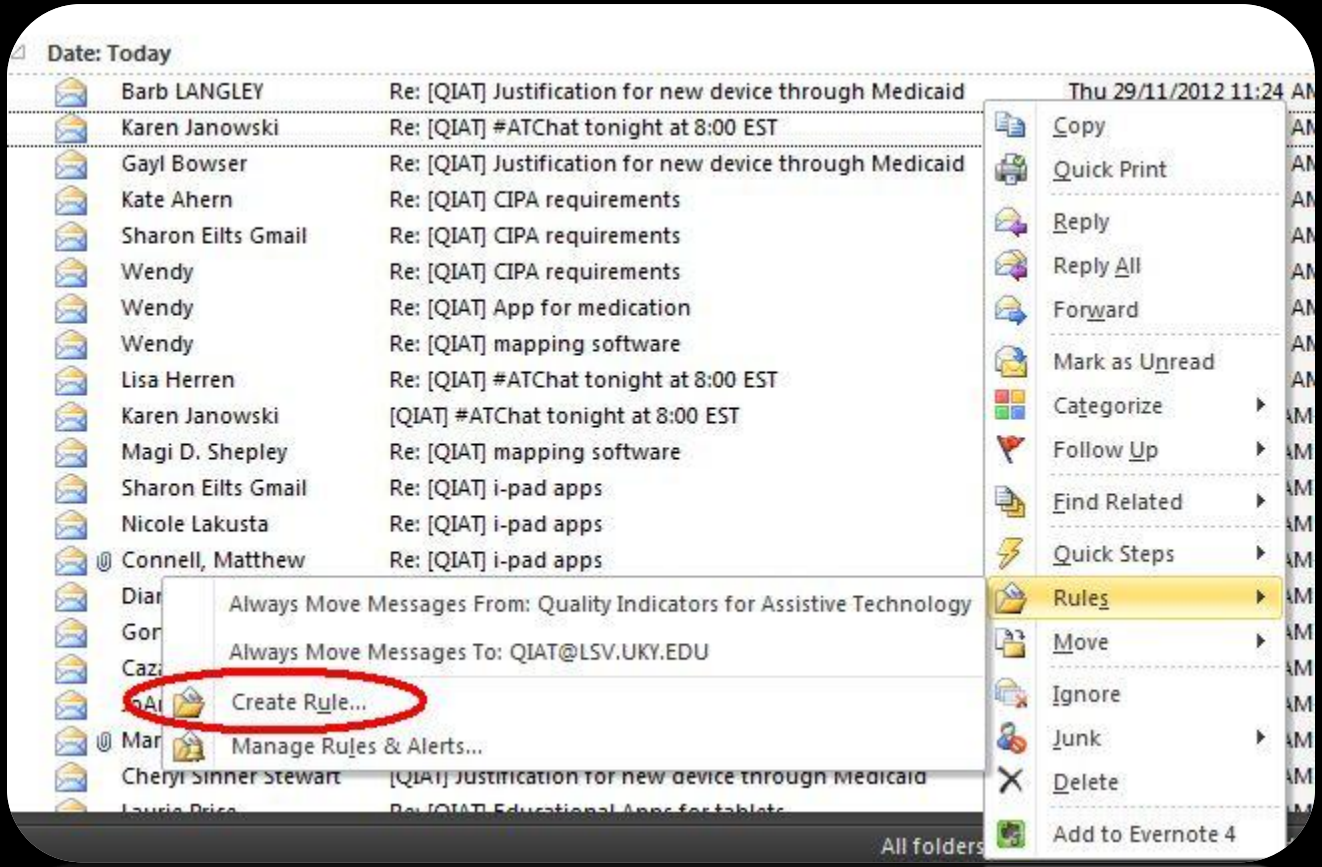
Date: Today
Barb LANGLEY Re: [QIAT] Justification for new device through Medicaid Thu 29/11/2012 11:24
Karen Janowski Re: [QIAT] #ATChat tonight at 8:00 EST
Gayl Bowser Re: [QIAT] Justification for new device through Medicaid
Kate Ahern Re: [QIAT] CIPA requirements
Sharon Eilts Gmail Re: [QIAT] CIPA requirements
Wendy Re: [QIAT] CIPA requirements
Wendy Re: [QIAT] App for medication
Wendy Re: [QIAT] mapping software
Lisa Herren Re: [QIAT] #ATChat tonight at 8:00 EST
Karen Janowski [QIAT] #ATChat tonight at 8:00 EST
Magi D. Shepley Re: [QIAT] mapping software
Sharon Eilts Gmail Re: [QIAT] i-pad apps
Nicole Lakusta Re: [QIAT] i-pad apps
Connell, Matthew Re: [QIAT] i-pad apps
Always Move Messages From: Quality Indicators for Assistive Technology
Always Move Messages To: QIAT@LSV.UKY.EDU
Create Rule...
Manage Rules & Alerts...
Cheryl Sinner Stewart [QIAT] Justification for new device through Medicaid
Copy
Quick Print
Reply
Reply All
Forward
Mark as Unread
Categorize
Follow Up
Find Related
Quick Steps
Rules
Move
Ignore
Junk
Delete
Add to Evernote 4
All folders

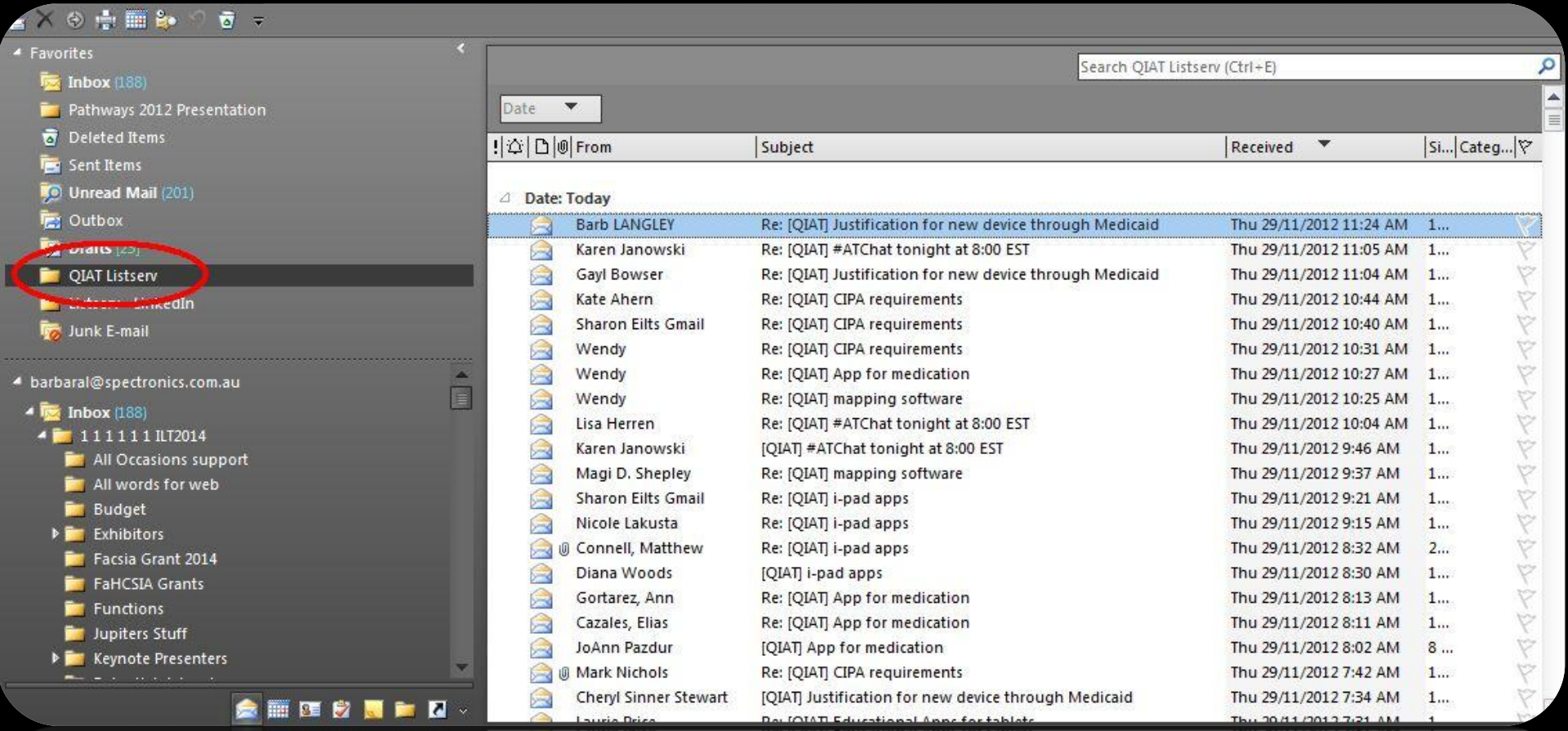
Favorites
Inbox (188)
Pathways 2012 Presentation
Deleted Items
Sent Items
Unread Mail (201)
Outbox
QIAT Listserv
Junk E-mail
barbaral@spectronics.com.au
Inbox (188)
1 1 1 1 1 1 ILT2014
All Occasions support
All words for web
Budget
Exhibitors
Facsia Grant 2014
FaHCSIA Grants
Functions
Jupiters Stuff
Keynote Presenters
Search QIAT Listserv (Ctrl+E)
Date
From
Subject
Received
Si...
Categ...
Date: Today
Barb LANGLEY Re: [QIAT] Justification for new device through Medicaid Thu 29/11/2012 11:24 AM 1...
Karen Janowski Re: [QIAT] #ATChat tonight at 8:00 EST Thu 29/11/2012 11:05 AM 1...
Gayl Bowser Re: [QIAT] Justification for new device through Medicaid Thu 29/11/2012 11:04 AM 1...
Kate Ahern Re: [QIAT] CIPA requirements Thu 29/11/2012 10:44 AM 1...
Sharon Eilts Gmail Re: [QIAT] CIPA requirements Thu 29/11/2012 10:40 AM 1...
Wendy Re: [QIAT] CIPA requirements Thu 29/11/2012 10:31 AM 1...
Wendy Re: [QIAT] App for medication Thu 29/11/2012 10:27 AM 1...
Wendy Re: [QIAT] mapping software Thu 29/11/2012 10:25 AM 1...
Lisa Herren Re: [QIAT] #ATChat tonight at 8:00 EST Thu 29/11/2012 10:04 AM 1...
Karen Janowski [QIAT] #ATChat tonight at 8:00 EST Thu 29/11/2012 9:46 AM 1...
Magi D. Shepley Re: [QIAT] mapping software Thu 29/11/2012 9:37 AM 1...
Sharon Eilts Gmail Re: [QIAT] i-pad apps Thu 29/11/2012 9:21 AM 1...
Nicole Lakusta Re: [QIAT] i-pad apps Thu 29/11/2012 9:15 AM 1...
Connell, Matthew Re: [QIAT] i-pad apps Thu 29/11/2012 8:32 AM 2...
Diana Woods [QIAT] i-pad apps Thu 29/11/2012 8:30 AM 1...
Gortarez, Ann Re: [QIAT] App for medication Thu 29/11/2012 8:13 AM 1...
Cazales, Elias Re: [QIAT] App for medication Thu 29/11/2012 8:11 AM 1...
JoAnn Pazdur [QIAT] App for medication Thu 29/11/2012 8:02 AM 8 ...
Mark Nichols Re: [QIAT] CIPA requirements Thu 29/11/2012 7:42 AM 1...
Cheryl Sinner Stewart [QIAT] Justification for new device through Medicaid Thu 29/11/2012 7:34 AM 1...

Google™

TweetDeck

hootsuite™
Social Media Dashboard

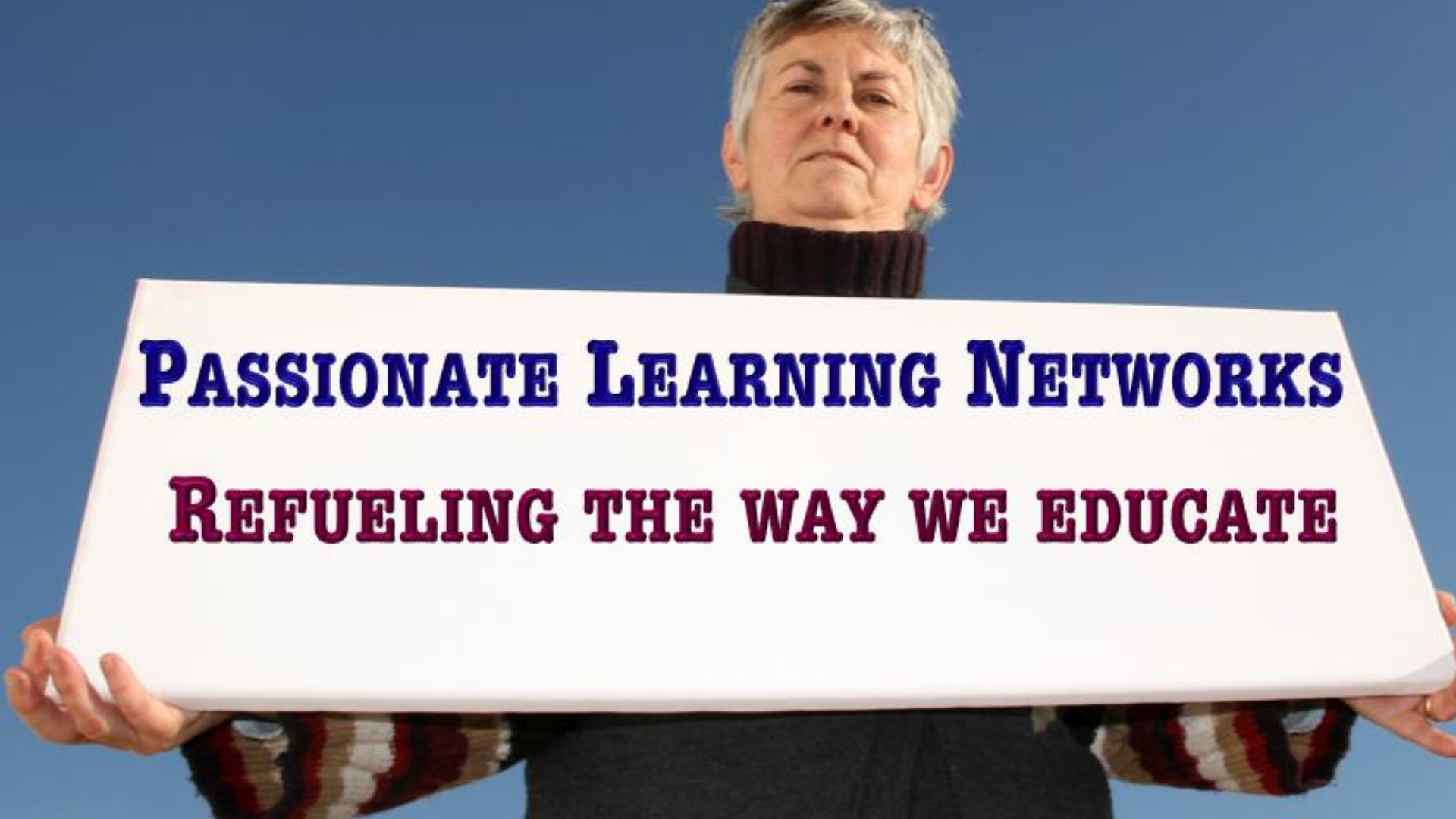
PASSIONATE LEARNING NETWORKS
REFUELING THE WAY WE EDUCATE